

0.08
(12 GAUGE)

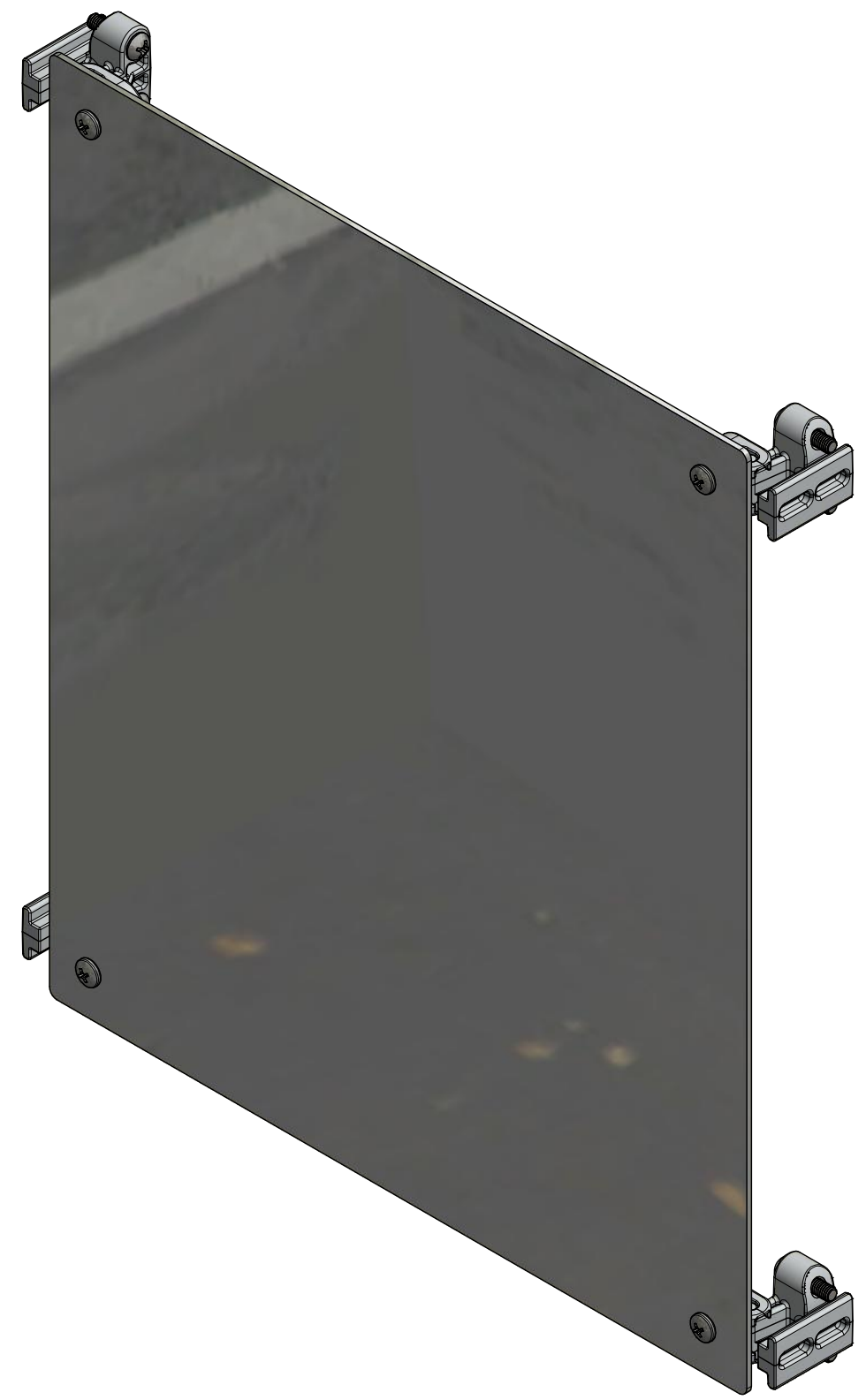

FOR REFERENCE ONLY
SWING PANEL MOUNTS SHOWN AS INSTALLED

- NOTES:**
1. PANEL SHALL BE FREE FROM BURRS & SHARP EDGES
 2. PANEL SHALL BE FLAT
 3. MISALIGNED EDGES EXCEEDING 0.005" (STEPS) SHALL NOT BE PERMITTED
 4. ALL EDGES SHALL BE SQUARE AND PARALLEL
 5. PANEL SHALL HAVE CLEAR PVC FILM ON ONE SIDE
 6. ALL "2424" SIZE PANELS AND BELOW SHALL BE PACKAGED IN AN ENVELOPE WITH NO METAL (CLASP)
 7. ALL "3020" SIZE PANELS AND ABOVE SHALL BE PACKAGED IN CARDBOARD WITH NO METAL (STAPLES)

THIS DRAWING IS THE SOLE AND EXCLUSIVE PROPERTY OF ROBROY ENCLOSURES. NO PART OF THIS DRAWING MAY BE REPRODUCED, DISTRIBUTED, OR PUBLICALLY DISPLAYED IN ANY FORM OR BY ANY MEANS WITHOUT THE EXPRESS WRITTEN PERMISSION OF ROBROY ENCLOSURES. ALL RIGHTS RESERVED. UNDER THE COPYRIGHT LAWS. COPYRIGHT © 2016 ROBROY ENCLOSURES

- ASSEMBLY:**
- 1. SWING PANEL KIT INCLUDES THE FOLLOWING:
 - (1) ALUMINUM SWING PANEL
 - (1) SWING PANEL MOUNT KIT (FEPCSPMK)

SPECIAL REQUIREMENTS

NEMA 250: TYPE IEC 60529: N/A	STANDARD P/N: PC1412SPK	ALL DIMENSIONS ARE IN INCHES UNLESS OTHERWISE SPECIFIED	TOLERANCES UNLESS SPECIFIED	.XX ± 0.03	.XXX ± 0.010																																																						
COLOR: N/A COLOR STANDARD: N/A	CUSTOMER DWG:	<p>Robroy Enclosures 500 Maple Street Belding, Michigan 48809 Phone: 616-794-0700 Fax: 616-749-3378</p>																																																									
MATERIAL: 3003-H14 ALUMINUM																																																											
<table border="1"> <thead> <tr> <th colspan="6">REVISION HISTORY</th> </tr> <tr> <th>REV</th> <th>DESCRIPTION</th> <th>DATE</th> <th>ENG</th> <th>SCALE</th> <th>DESCRIPTION</th> </tr> </thead> <tbody> <tr><td>-</td><td>-</td><td>-</td><td>-</td><td>-</td><td>-</td></tr> <tr><td>-</td><td>-</td><td>-</td><td>-</td><td>-</td><td>-</td></tr> <tr><td>-</td><td>-</td><td>-</td><td>-</td><td>-</td><td>-</td></tr> <tr><td>-</td><td>-</td><td>-</td><td>-</td><td>-</td><td>-</td></tr> <tr><td>-</td><td>-</td><td>-</td><td>-</td><td>-</td><td>-</td></tr> <tr><td>-</td><td>-</td><td>-</td><td>-</td><td>-</td><td>-</td></tr> <tr><td>-</td><td>-</td><td>-</td><td>-</td><td>-</td><td>-</td></tr> </tbody> </table>						REVISION HISTORY						REV	DESCRIPTION	DATE	ENG	SCALE	DESCRIPTION	-	-	-	-	-	-	-	-	-	-	-	-	-	-	-	-	-	-	-	-	-	-	-	-	-	-	-	-	-	-	-	-	-	-	-	-	-	-	-	-	-	-
REVISION HISTORY																																																											
REV	DESCRIPTION	DATE	ENG	SCALE	DESCRIPTION																																																						
-	-	-	-	-	-																																																						
-	-	-	-	-	-																																																						
-	-	-	-	-	-																																																						
-	-	-	-	-	-																																																						
-	-	-	-	-	-																																																						
-	-	-	-	-	-																																																						
-	-	-	-	-	-																																																						
DRAWN BY: DRH		DATE: 09/01/16	CUSTOMER:		DWG: PC1412SPK																																																						
DO NOT SCALE		SCALE:		DESCRIPTION: STANDARD SWING PANEL KIT	PART NUMBER: FEPC1412SPK																																																						