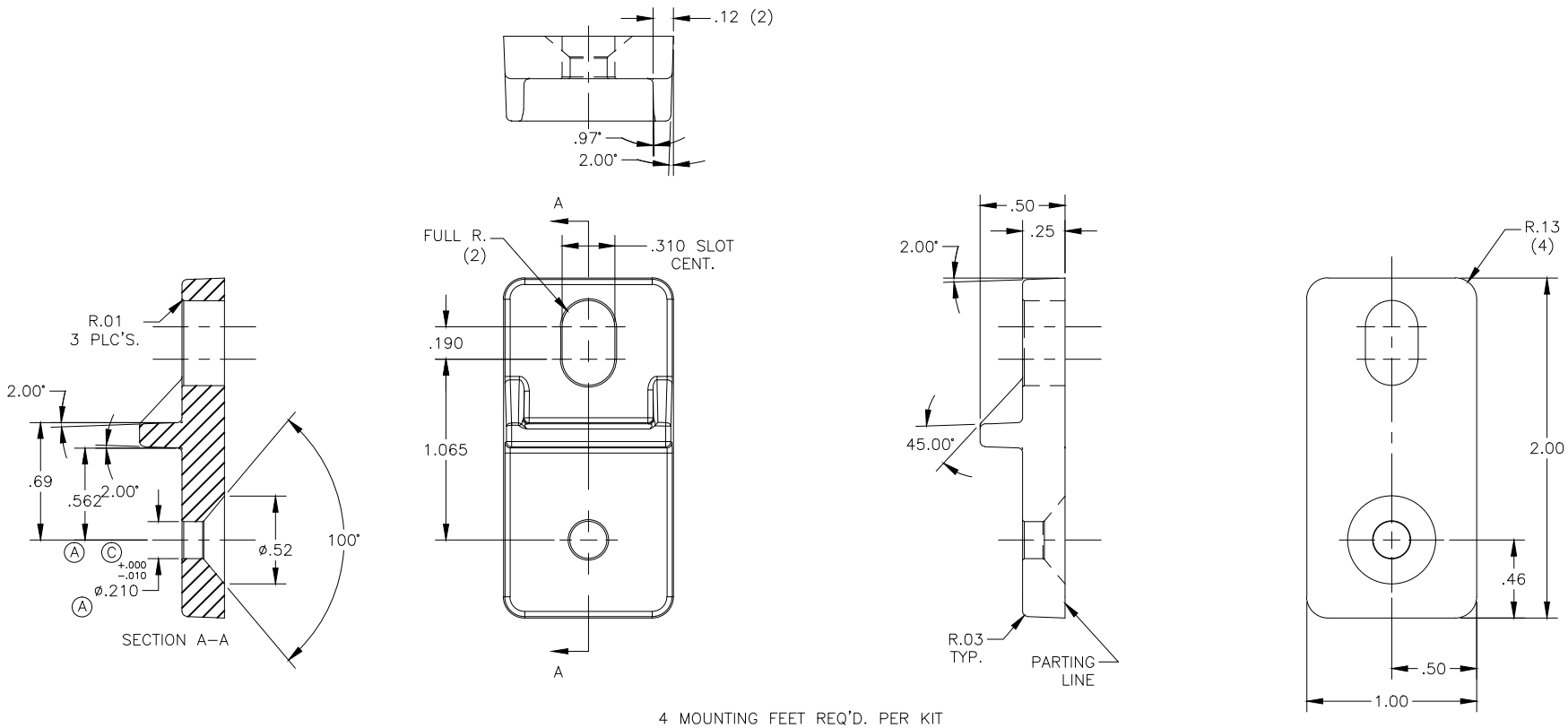

4 MOUNTING FEET REQ'D. PER KIT

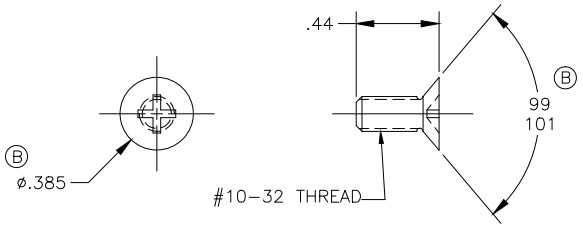

4 MOUNTING SCREWS REQ'D. PER KIT
RMSC10–32x7/16FHPH SCREW 18–8 STAINLESS STEEL

NOTES
DIMENSIONS ARE SHOWN AS MOLDED.

DRAFT IS 1.5 DEGREES UNLESS SPECIFIED OTHERWISE.

ALL EDGES SHALL BE FILLETED EXCEPT BACK EDGE.

HOLE FILLET RADIUS IS 0.010"; OTHER EDGE FILLET RADIUS IS 0.030".

CRITICAL INSPECTION DIMENSIONS ARE WITHIN A BOX.

EJECTOR PINS TO BE FLUSH TO .010 BELOW SURFACE

VOLUME = 0.478 CU. IN.

NOTES:

COLOR : GLACIER GRAY RR3013

KIT INCLUDES INST. SHEET, SCREWS, MTG FT, SUITABLE PLASTIC BAG

TOLERANCES UNLESS SPECIFIED — TWO PLACE ± .020 — THREE PLACE ± .005

MATERIAL: ISO POLYESTER SMC OR EQUIV
RR3xxxx OR EQUIV UL746 APPROVED MATERIAL

LET.	REVISION RECORD	DATE	BY	CHD.
A	UPDATED MATL. INFO. DIA WAS .22 ,WAS9/16	5/7/04 8/18/04	MJ MJ	
B	SCREW DIA. WAS .48	8/18/04	MJ	
C	TOLERANCE ADDED TO ø0.210	2/23/05	GF	

DR. BY ZJB	DATE 11/26/02
CHK. BY	DATE
APD. BY	DATE
SCALE D. N. S.	

STAHLIN ENCLOSURES
DIVISION OF ROBROY INDUSTRIES

BELDING,MICHIGAN 48809

CUSTOMER STAHLIN

PART NAME ENCLOSURE MOUNTING FOOT KIT

PART NO. DSMGFTKIT